

OFFICE COPY  
 B/S of Bldg/12/A/2000  
 Planning Permit No. 31558/2000/09-1-2004  
**APPROVED**  
 SUBJECT TO THE CONDITIONS IN THIS OFFICE LETTER.  
 FOR MEMBER SECRETARY  
 CHENNAI METROPOLITAN  
 DEVELOPMENT AUTHORITY  
 CHENNAI-600 006

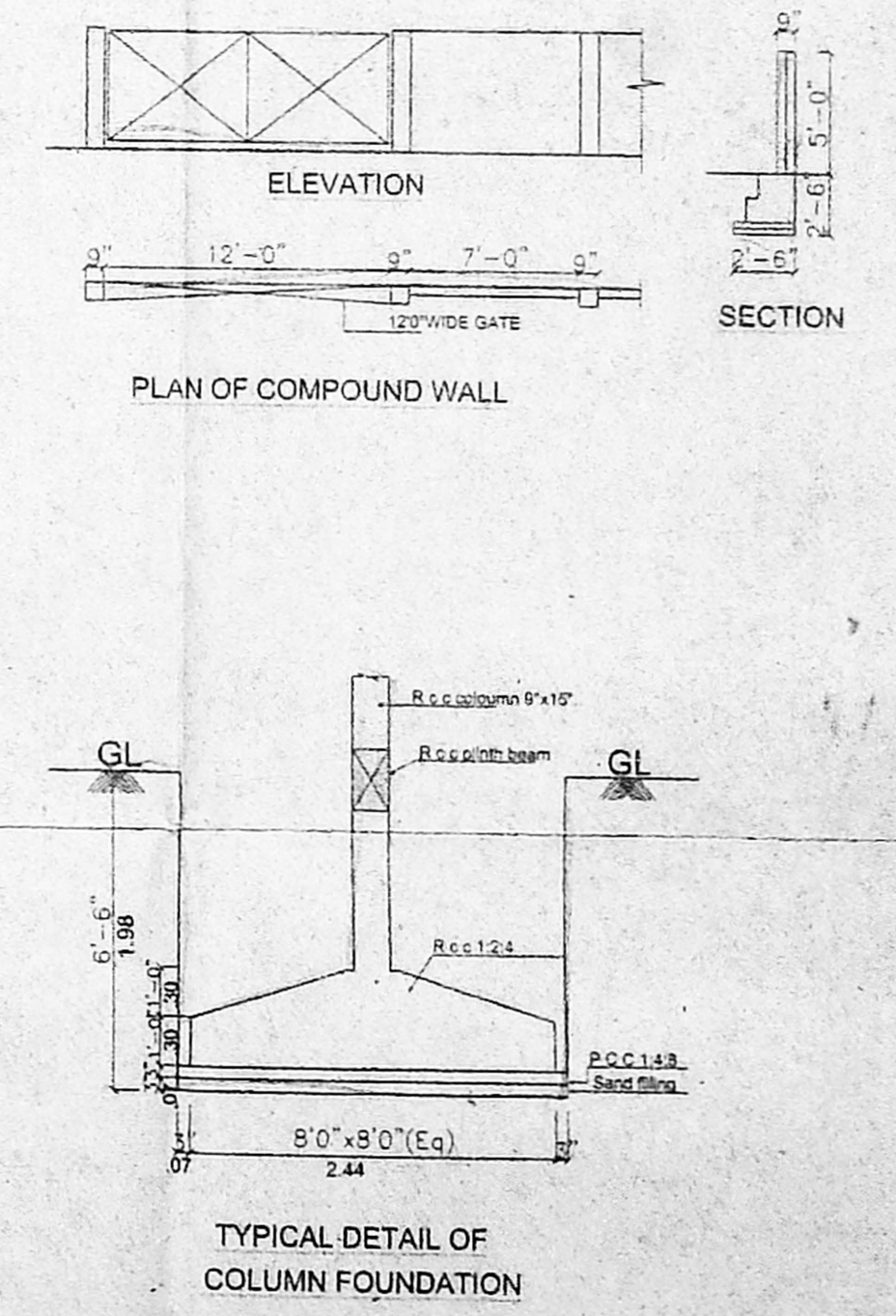
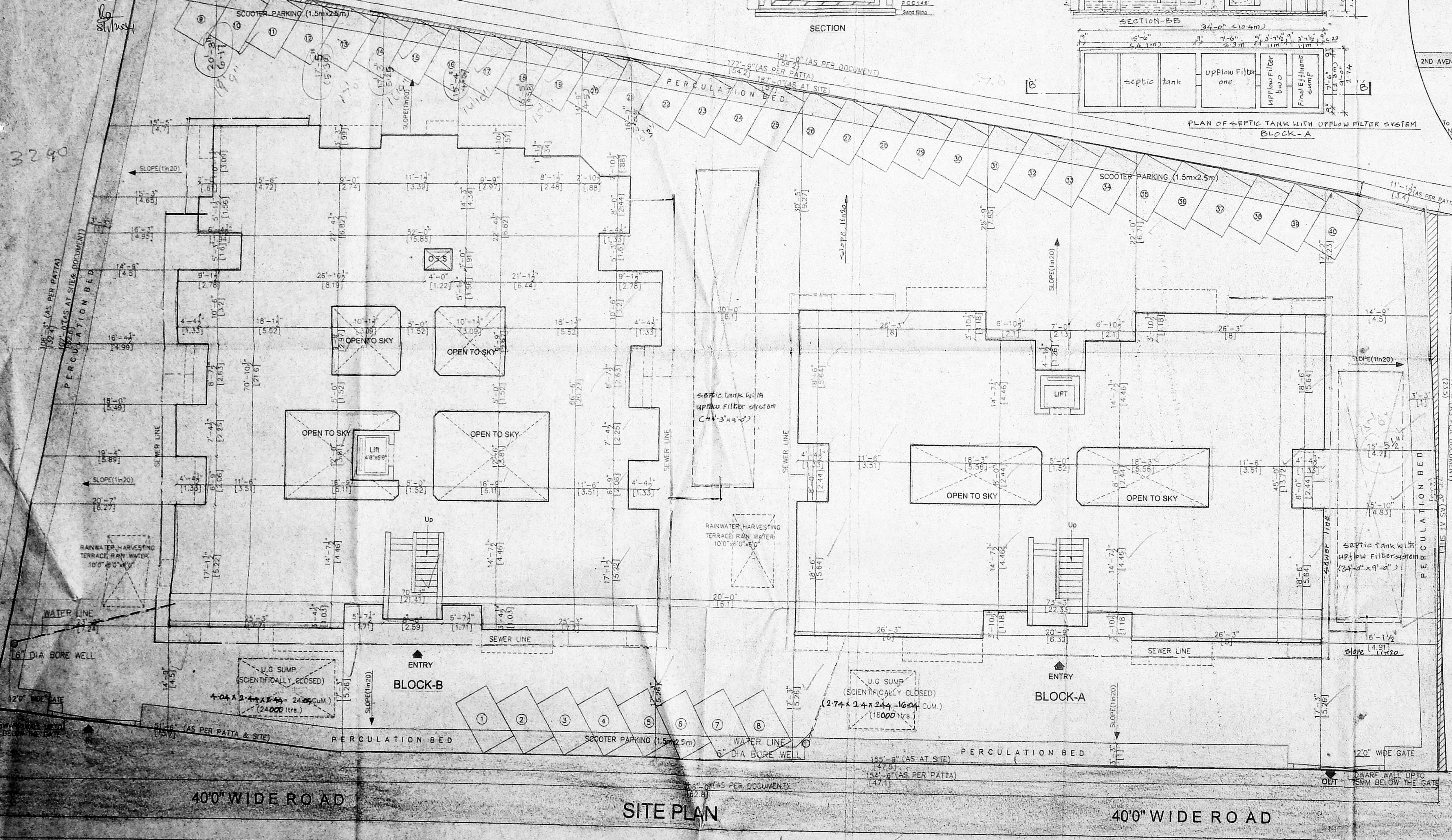
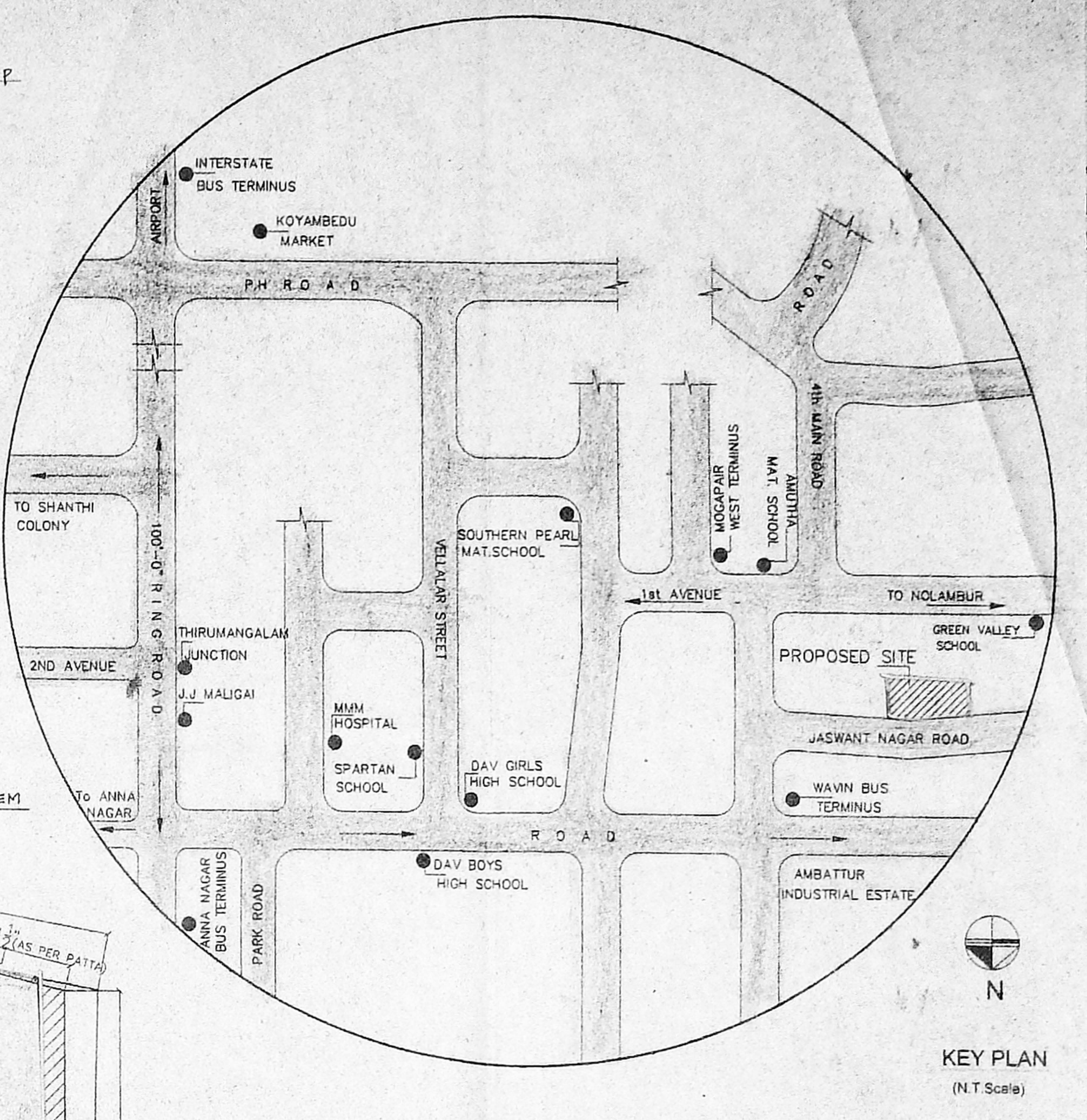
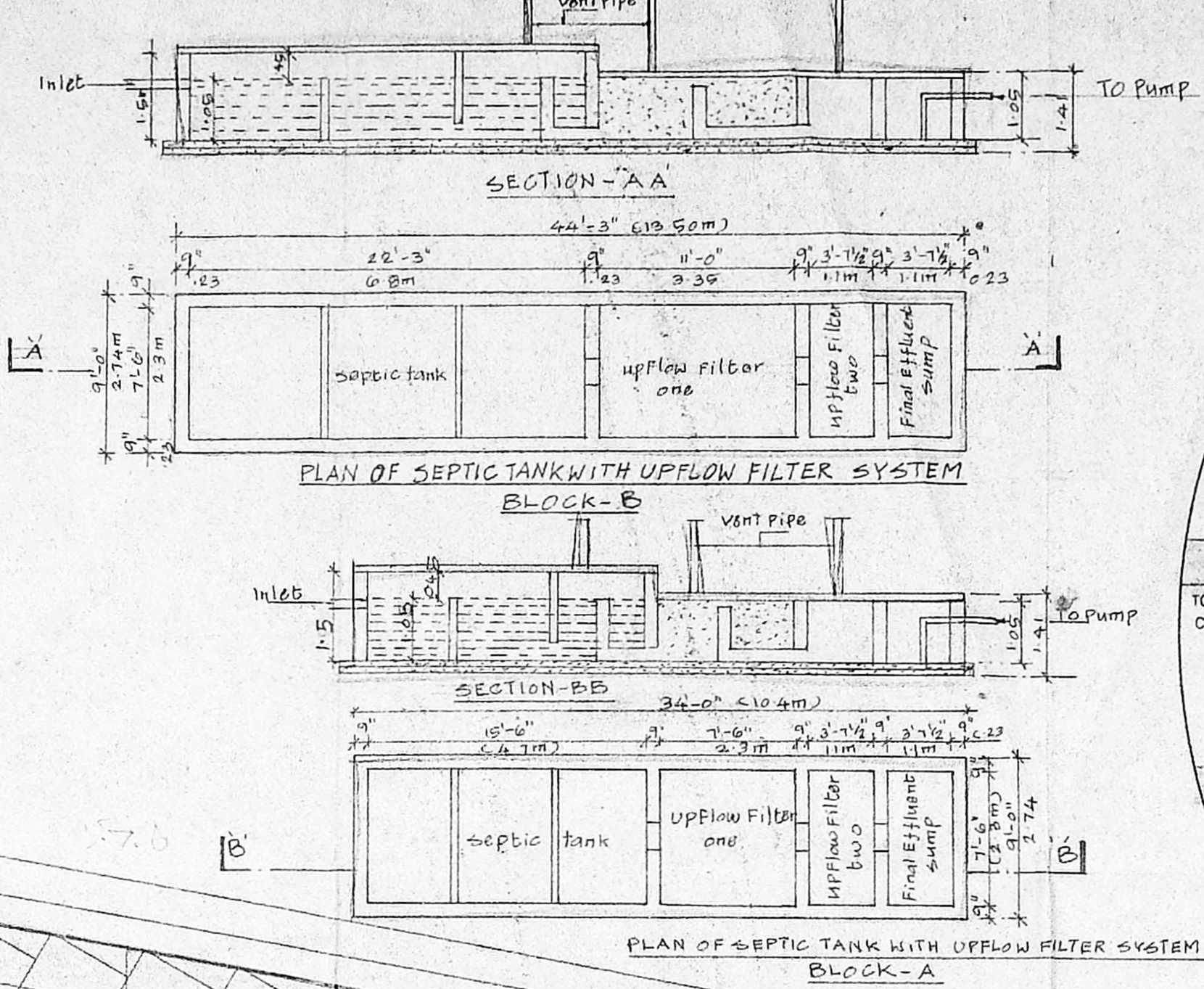
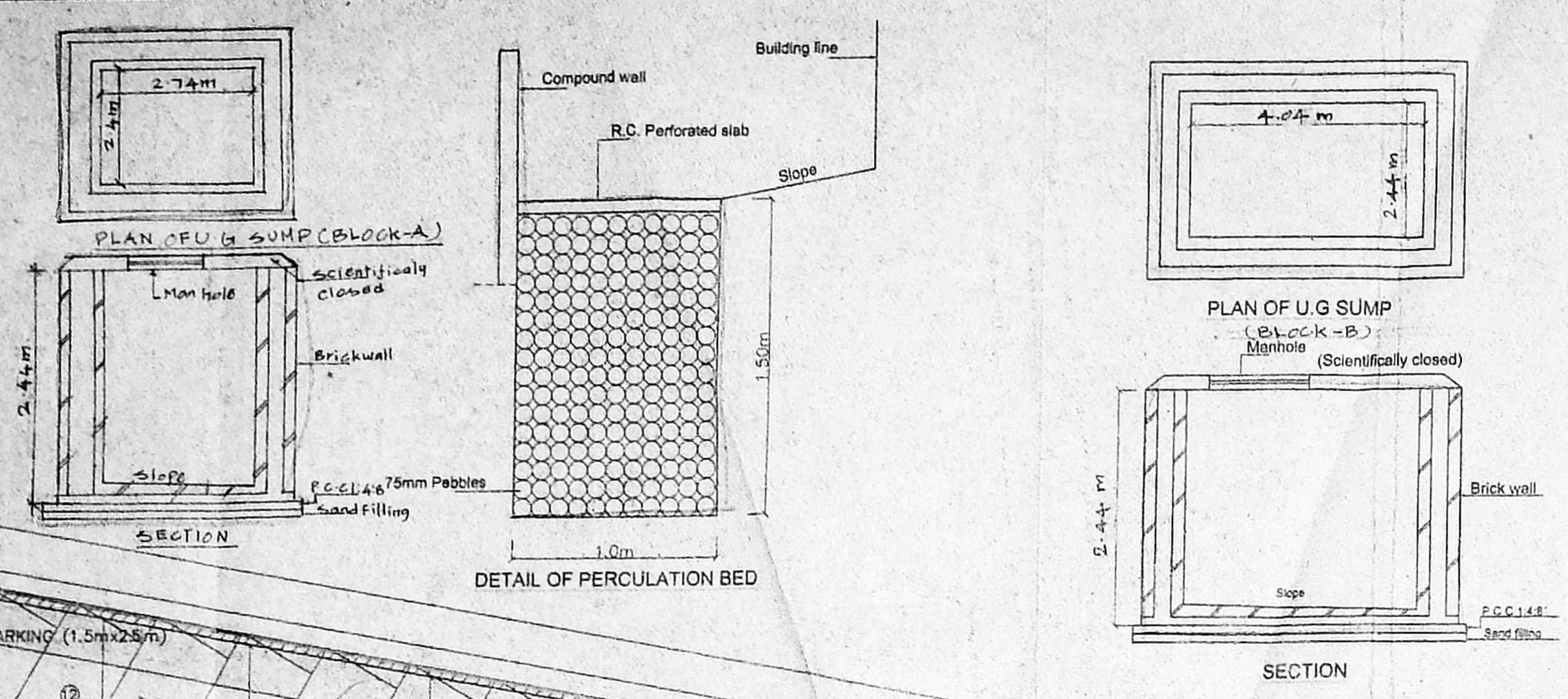

**Specification**

- P.C.C IN C.C 1:4:8
- R.C.C in 1:2:4
- 230 mm Brick work in cm 1:5
- Revised Plan
- 6" Dia Bore Well
- 10" Dia Bore Well
- 12" Dia Bore Well
- 14" Dia Bore Well
- 16" Dia Bore Well
- 18" Dia Bore Well
- 20" Dia Bore Well
- 22" Dia Bore Well
- 24" Dia Bore Well
- 26" Dia Bore Well
- 28" Dia Bore Well
- 30" Dia Bore Well
- 32" Dia Bore Well
- 34" Dia Bore Well
- 36" Dia Bore Well
- 38" Dia Bore Well
- 40" Dia Bore Well
- 42" Dia Bore Well
- 44" Dia Bore Well
- 46" Dia Bore Well
- 48" Dia Bore Well
- 50" Dia Bore Well
- 52" Dia Bore Well
- 54" Dia Bore Well
- 56" Dia Bore Well
- 58" Dia Bore Well
- 60" Dia Bore Well
- 62" Dia Bore Well
- 64" Dia Bore Well
- 66" Dia Bore Well
- 68" Dia Bore Well
- 70" Dia Bore Well
- 72" Dia Bore Well
- 74" Dia Bore Well
- 76" Dia Bore Well
- 78" Dia Bore Well
- 80" Dia Bore Well
- 82" Dia Bore Well
- 84" Dia Bore Well
- 86" Dia Bore Well
- 88" Dia Bore Well
- 90" Dia Bore Well
- 92" Dia Bore Well
- 94" Dia Bore Well
- 96" Dia Bore Well
- 98" Dia Bore Well
- 100" Dia Bore Well

**CMDB (B) No.**  
 C.No. The B.S. 2004 (10) is scientifically closed.  
 Asst. The U.G. Sump is scientifically closed.  
 10. All w.c's in ground floor raised by 9" from ground level.  
 P. A. 18/12/2000

Area statement	Sq.ft	Sq.m
Area	187,900	1707.17
Proposed construction: (Block-A)		
Ground Floor Area	2761.57	256.54
First Floor Area	2943.21	273.43
Second Floor Area	2943.21	273.43
Third Floor Area	2943.21	273.43
Total Area	11591.20	1076.83
Proposed construction: (Block-B)		
Ground Floor Area	3823.26	355.19
First Floor Area	4043.08	375.61
Second Floor Area	4043.08	375.61
Third Floor Area	4043.08	375.61
Total Area	15952.50	1482.02
Total Builtup Area (A block + B block)	11591.20 + 15952.50	
Total Builtup Area	27543.70	2558.87
F S I Applied for	1.4988	
Plot coverage	38.02%	

**Legend**

- Proposed construction: [Symbol]
- Boundary line: [Symbol]
- Roads: [Symbol]
- Sewer line: [Symbol]
- Water line: [Symbol]

**OWNER:**  
 [Signature]

**JOB TITLE**  
 PROPOSED APARTMENTS AT  
 PLOT No. I, II & III, JASWANT NAGAR,  
 MOGAPPAIR, CHENNAI BEARING T. 5. No. 362  
 S.No: 603 & 609, MOGAPPAIR VILLAGE,  
 AMBATTUR TALUK, THIRUVELLUR DIST.,  
 FOR. Mr. C. KASTURI RAJ.

**Scale:** 1"=80'      **Date:** 17-2-2003

**Licensed Surveyor:**  
 V. Srinivasan

**V. SRINIVASAN, A.I.A.**  
 Registered Architect - CA/197/19755  
 Licensed Surveyor - Corporation of Chennai  
 R.A. No. 344  
 Q-Block No. 37, 17th St, Anna Nagar,  
 Chennai - 600 040. Ph: 2,628,6529

**Sheet No:- 1/3**



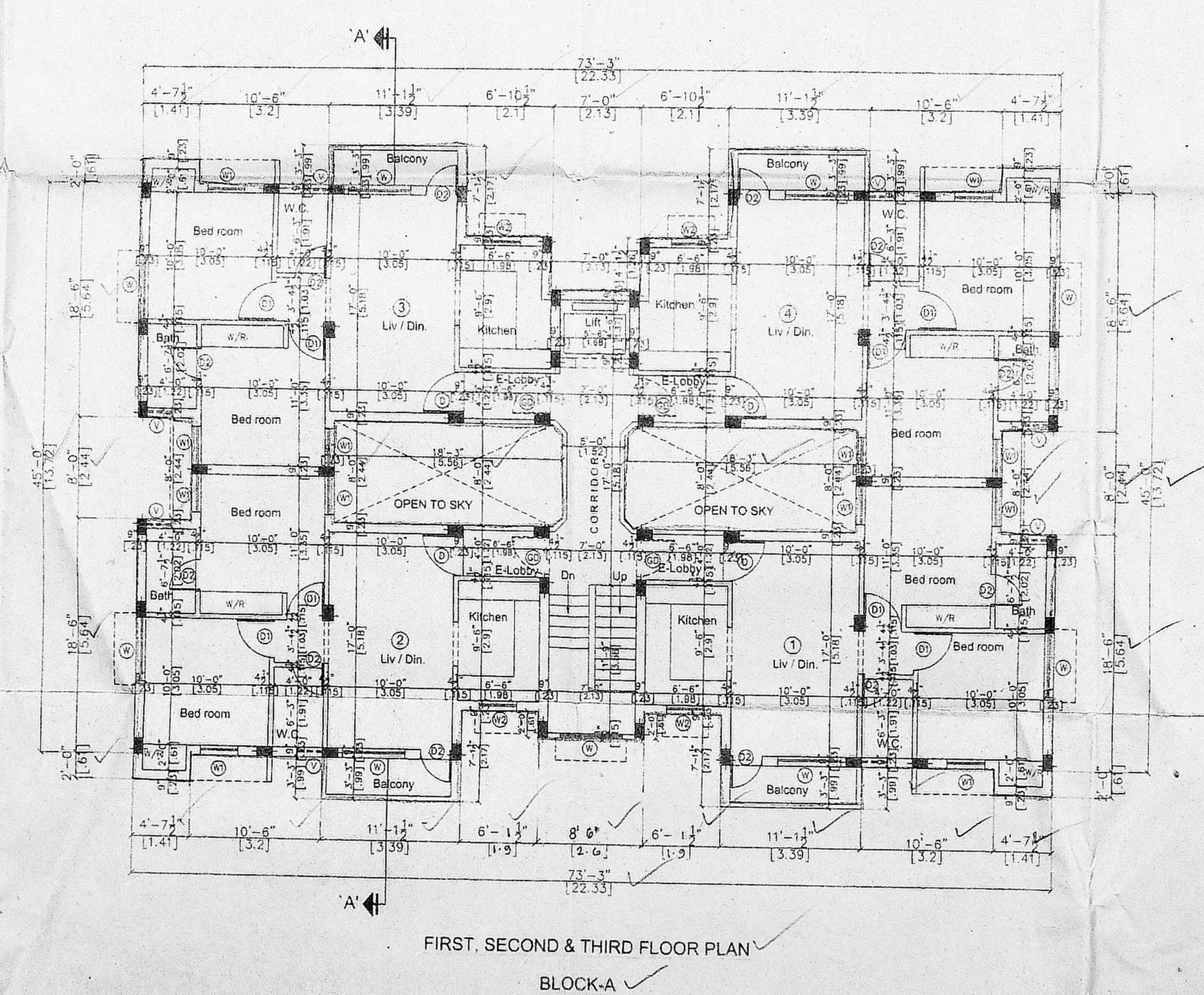
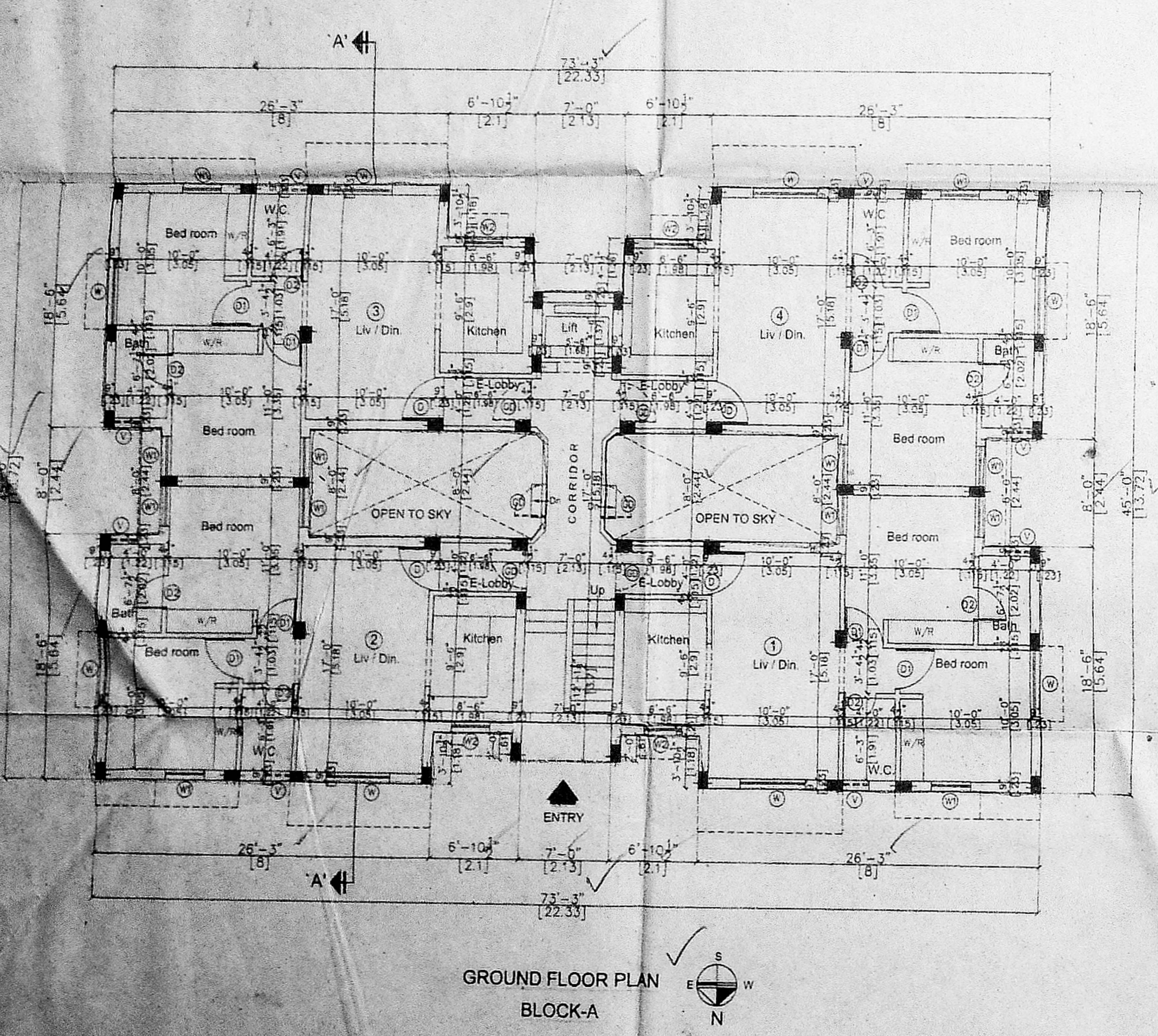
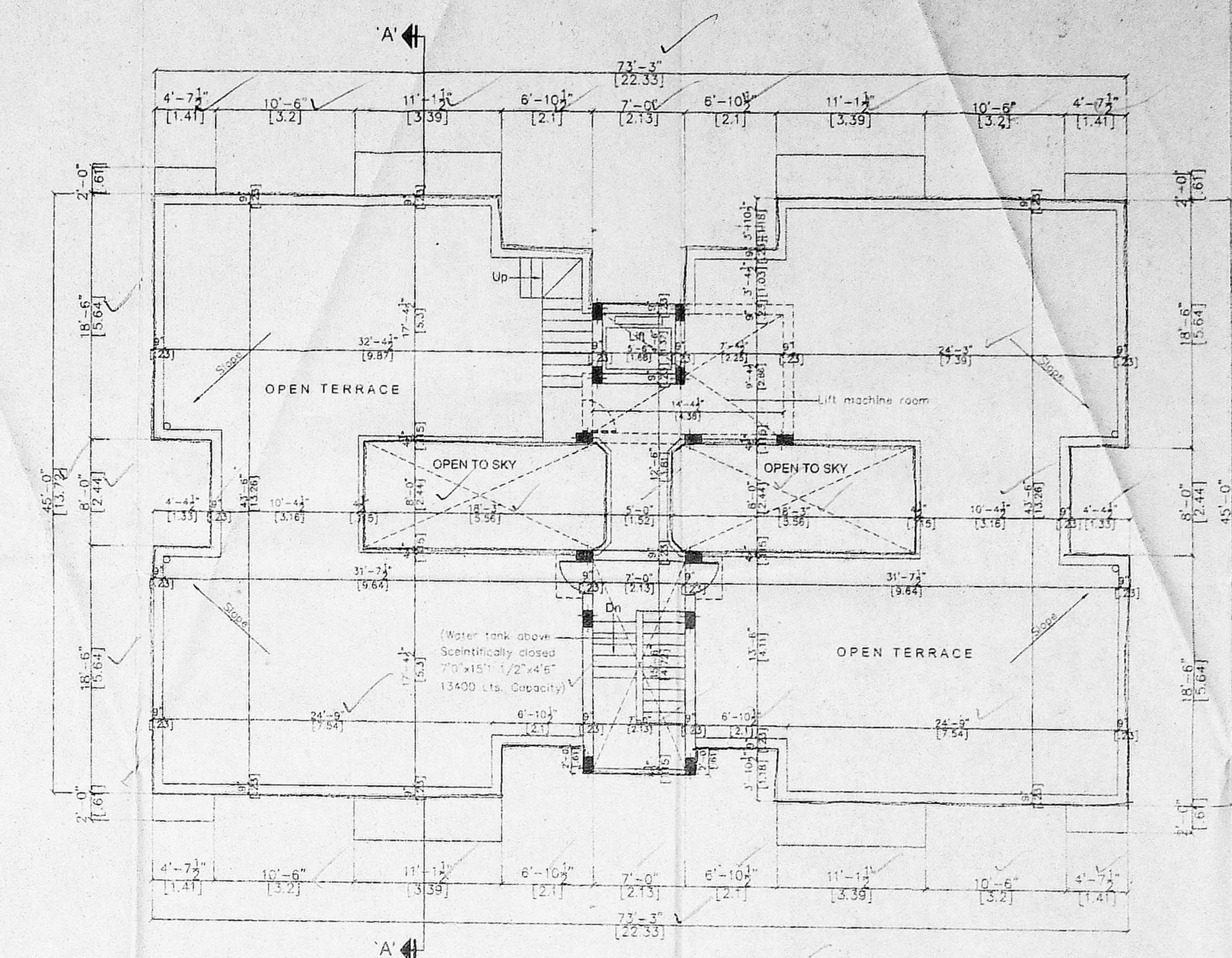
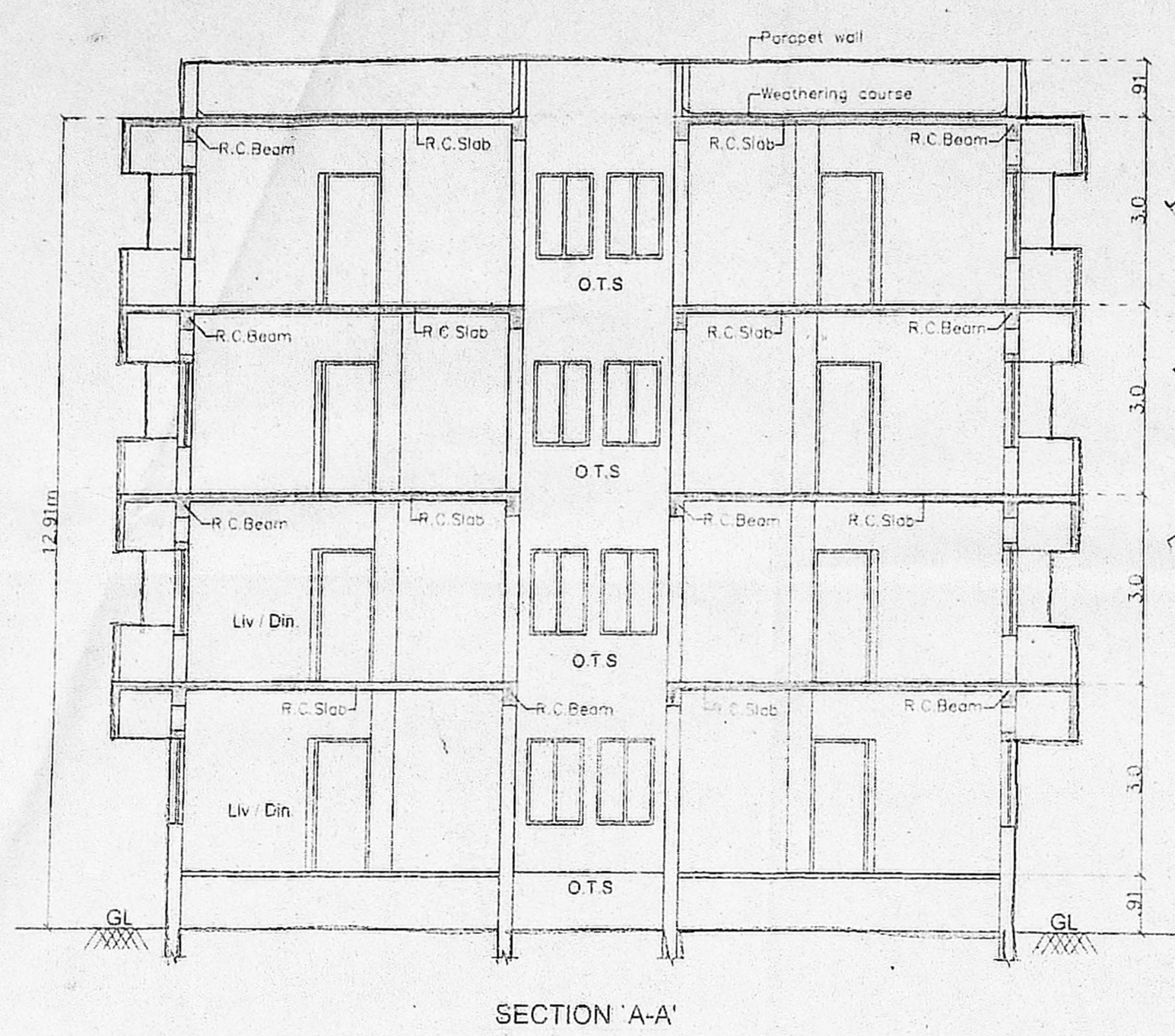
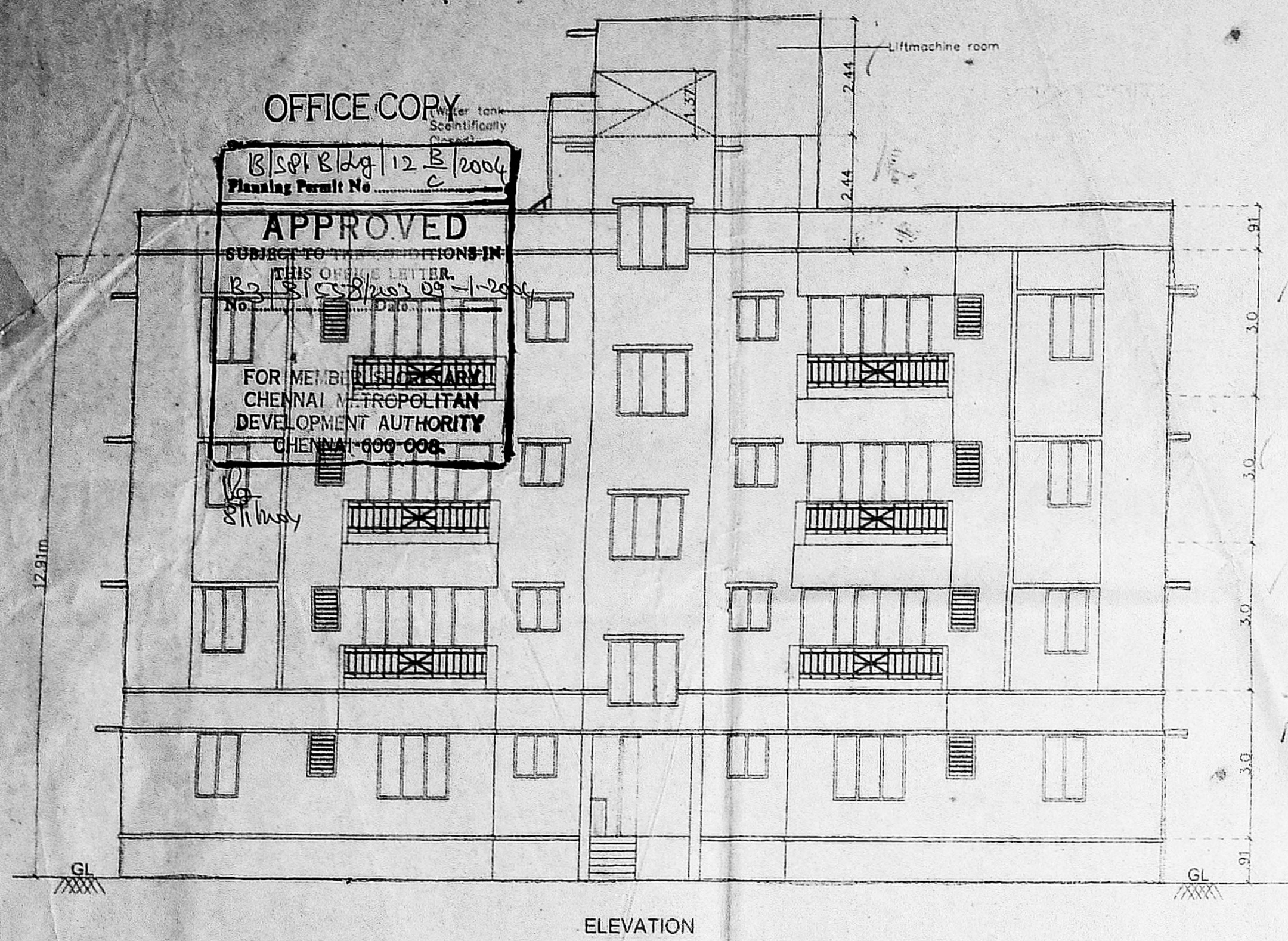

SCHEDULE OF JOINERY			
No	Width	Height	Description
D	3'-3"	7'-0"	T.w panel door
D1	3'-0"	7'-0"	T.w panel door
D2	2'-6"	7'-0"	Flush door
GD	3'-0"	7'-0"	Grill door
W	3'-0"	4'-6"	T.W glazed window
C	3'-0"	3'-6"	T.W glazed window
Asst	3'-0"	3'-6"	T.W glazed window
Scrutiny	2'-0"	3'-0"	Ventilator

P. A. *[Signature]*  
 A.P. *[Signature]* D.P. *[Signature]*  
 Specification

- P.C.C IN C.C 1:4:8
- R.C.C in 1:2:4
- 230 mm Brick work in cm 1:5
- 115 mm Brick work in cm 1:5
- Plastering the ceiling in cm 1:3
- Plastering the walls in cm 1:4
- Weathering course in brick jelly lime concrete with a course of flat tiles.
- The O.H.T is scientifically closed
- The U.G sump is scientifically closed.
- All w.c's in ground floor rised by 0.91m from ground level.

Legend

Proposed construction :	
Boundary line :	
Roads :	
Sewer line :	
Water line :	

OWNER :

*[Signature]*

JOB TITLE

PROPOSED APARTMENTS AT  
 PLOT No. I, II & III, JASWANT NAGAR,  
 MOGAPPAIR, CHENNAI. BEARING T. No. 367,  
 S.No.603 & 609, MOGAPPAIR VILLAGE,  
 AMBATTUR TALUK, THIRUVELLUR DIST.  
 FOR Mr. C. KASTURI RAJ.

Scale : 1" = 8'-0" Date : 17-02-2003

Licensed Surveyor:

*[Signature]*

V. SRINIVASAN, AIAA  
 Registered Architect - CA/08/19765  
 Licensed Surveyor - Corporation of Chennai  
 R.A. No. 344  
 Q-Block No. 37, 17th St. Anna Nagar,  
 Chennai - 600 040. Ph: 2,624,655



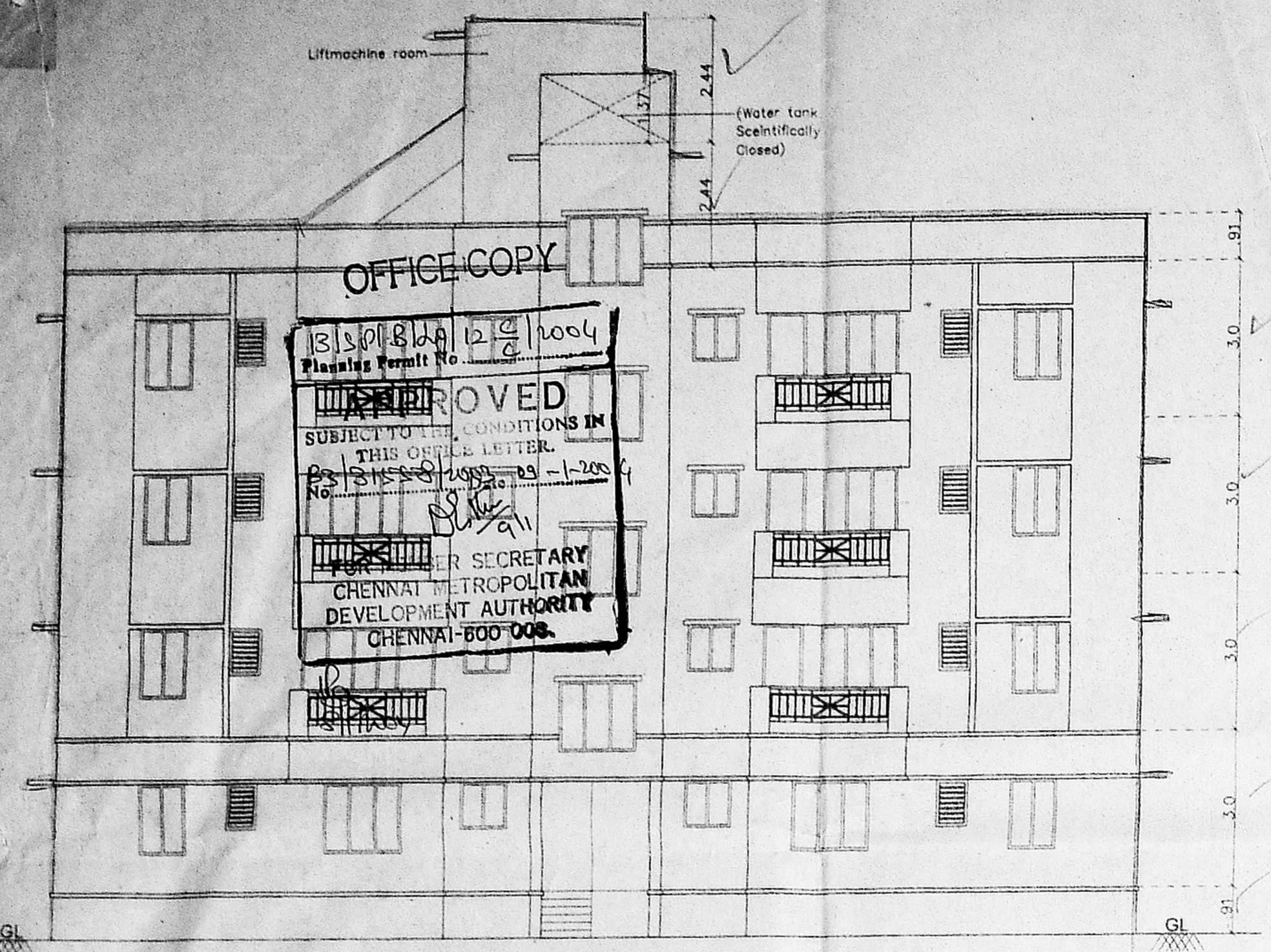

ELEVATION

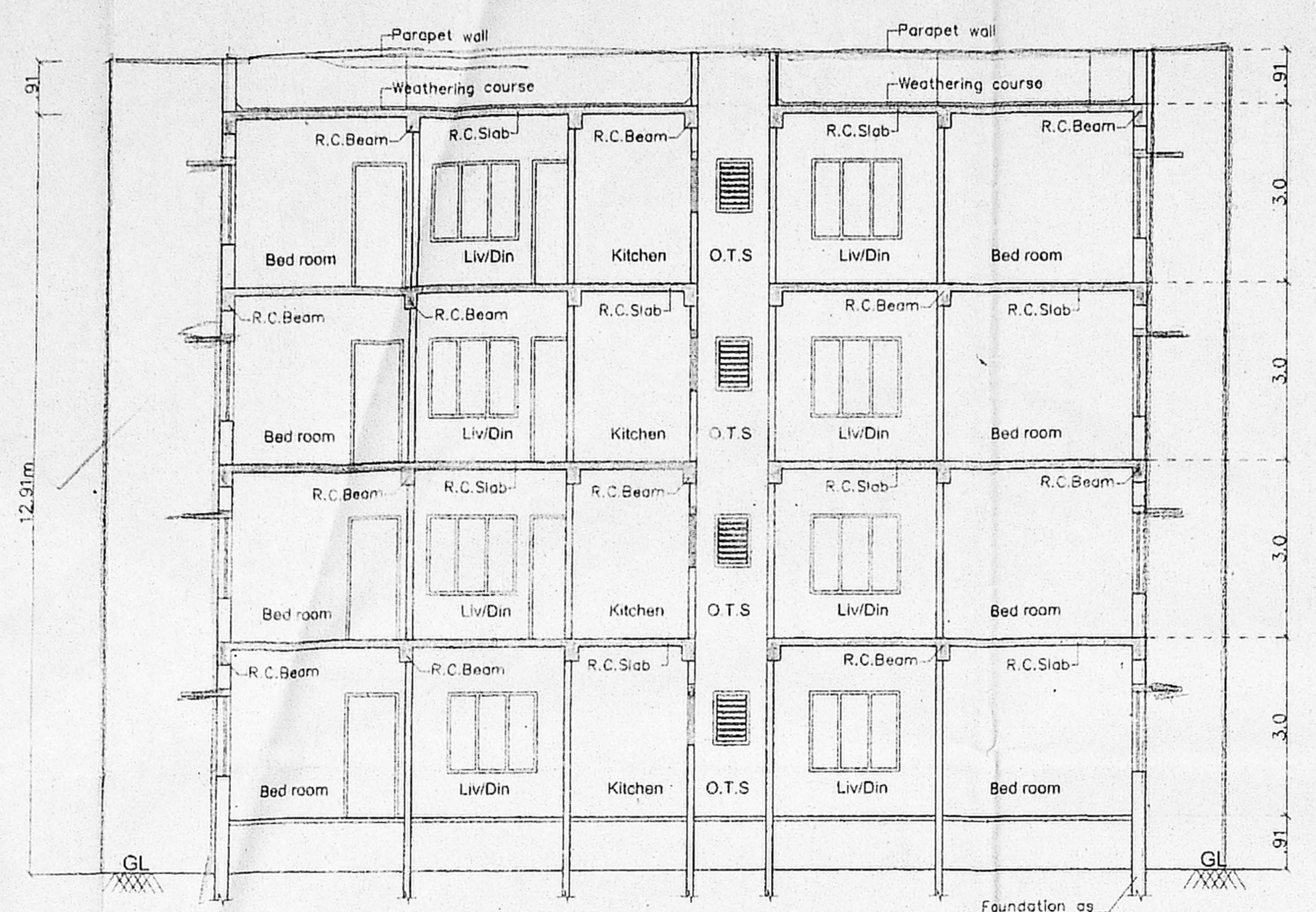

SECTION 'A-A'

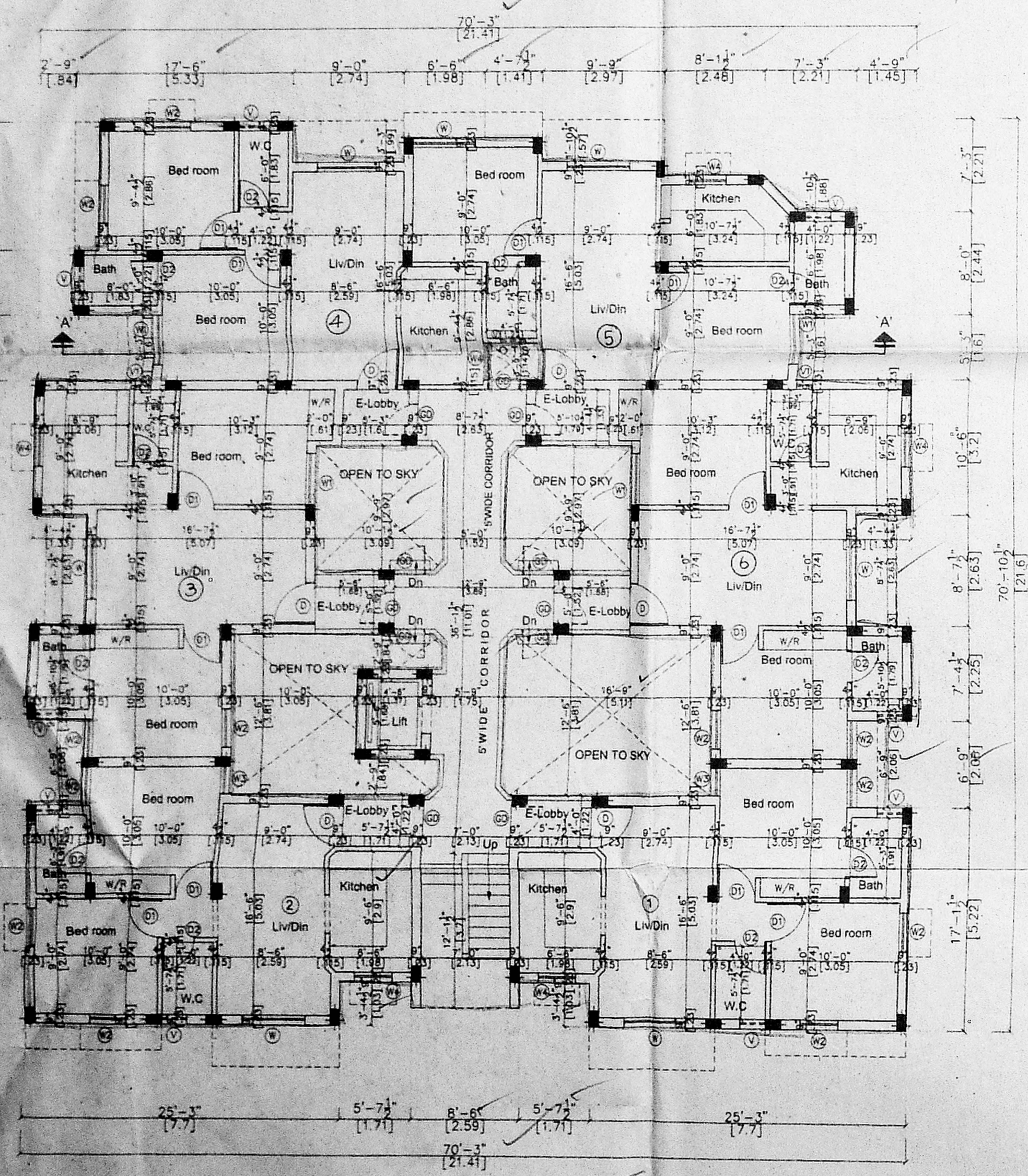

GROUND FLOOR PLAN  
BLOCK-B

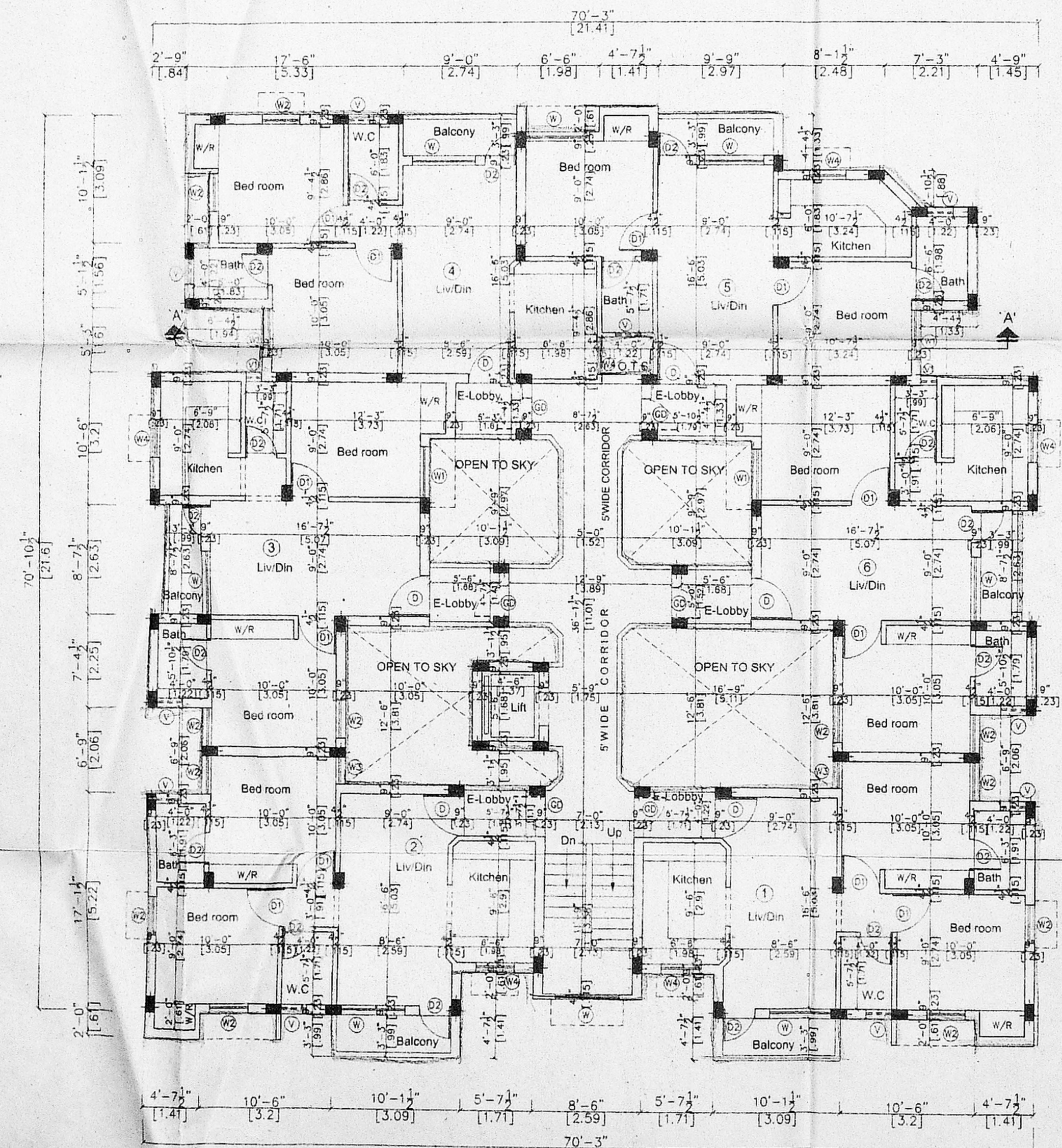

FIRST, SECOND & THIRD FLOOR PLAN  
BLOCK-B

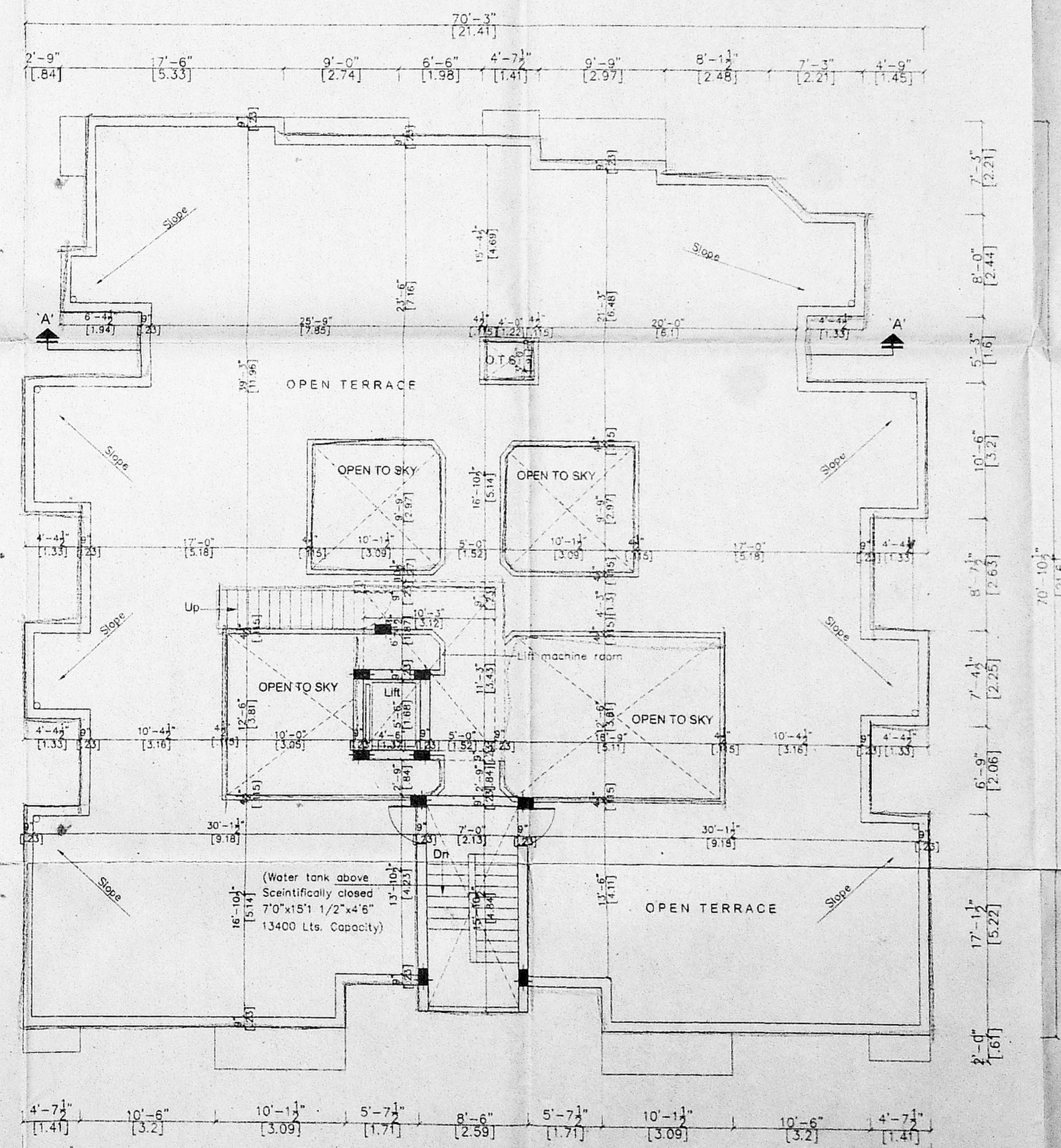

TERRACE FLOOR PLAN  
BLOCK-B

**SCHEDULE OF JOINERY**

No	Width	Height	Description
D	3'-3"	7'-0"	T.w panel door
D1	3'-0"	7'-0"	T.w panel door
D2	2'-6"	7'-0"	Flush door
GD	3'-0"	7'-0"	Grill door
W	5'-0"	4'-6"	T.w glazed window
W1	5'-0"	4'-6"	T.w glazed window
W2	5'-0"	4'-6"	T.w glazed window
W3	5'-0"	4'-6"	T.w glazed window
W4	3'-0"	3'-0"	T.w glazed window
V	1'-2"	8'-0"	Ventilator
V1	1'-2"	8'-0"	Ventilator

- Specification**
- P.C.C IN C.C 1:4:8
  - R.C.C in 1:2:4
  - 230 mm Brick work in cm 1:5
  - 115 mm Brick work in cm 1:5
  - Plastering the ceiling in cm 1:3
  - Plastering the walls in cm 1:4
  - Weathering course in brick jelly lime concrete with a course of flat tiles.
  - The O.H.T is scientifically closed.
  - The U.G sump is scientifically closed.
  - All w.c's in ground floor risid by 0.91m from ground level.

**Legend**

Proposed construction	
Boundary line	
Roads	
Sewer line	
Water line	

**OWNER :**

**JOB TITLE**  
PROPOSED APARTMENTS AT  
PLOT No. I, II & III, JASWANT NAGAR,  
MOGAPPAIR, CHENNAI. BEARING T. S. No. 362,  
S.No.603 & 609, MOGAPPAIR VILLAGE,  
AMBATTUR TALUK, THIRUVELLUR DIST,  
FOR. Mr. C. KASTURI RAJ.

Scale : 1" = 8'-0"      Date : 17-02-2003

Licensed Surveyor:  
  
**V. SRINIVASAN, A.I.T.A.**  
Registered Architect - CA/86/19755  
Licensed Surveyor - Corporation of Chennai  
R.A. No. 344  
Q-Block No. 37, 17th St, Anna Nagar,  
Chennai-600 040. Phz 2 628 6529